



## wwPDB EM Validation Summary Report ⓘ

Mar 5, 2026 – 01:21 PM UTC

PDB ID : 9NGK / pdb\_00009ngk  
EMDB ID : EMD-49387  
Title : Nanotube of Y5 - (4 protofilament)  
Authors : Das, A.; Conticello, V.P.  
Deposited on : 2025-02-22  
Resolution : 3.70 Å(reported)

This is a wwPDB EM Validation Summary Report for a publicly released PDB entry.

We welcome your comments at [validation@mail.wwpdb.org](mailto:validation@mail.wwpdb.org)

A user guide is available at

<https://www.wwpdb.org/validation/2017/EMValidationReportHelp>

with specific help available everywhere you see the ⓘ symbol.

The types of validation reports are described at

<http://www.wwpdb.org/validation/2017/FAQs#types>.

---

The following versions of software and data (see [references ⓘ](#)) were used in the production of this report:

EMDB validation analysis	:	0.0.1.dev132
Mogul	:	2022.3.0, CSD as543be (2022)
MolProbity	:	4-5-2 with Phenix2.0
Percentile statistics	:	20250101.v01 (using entries in the PDB archive January 1st 2025)
EM percentile statistics	:	202505.v01 (Using data in the EMDB archive up until May 2025)
MapQ	:	1.9.13
Ideal geometry (proteins)	:	Engh & Huber (2001)
Ideal geometry (DNA, RNA)	:	Parkinson et al. (1996)
Validation Pipeline (wwPDB-VP)	:	2.49

# 1 Overall quality at a glance

The following experimental techniques were used to determine the structure:

*ELECTRON MICROSCOPY*

The reported resolution of this entry is 3.70 Å.

Percentile scores (ranging between 0-100) for global validation metrics of the entry are shown in the following graphic. The table shows the number of entries on which the scores are based.

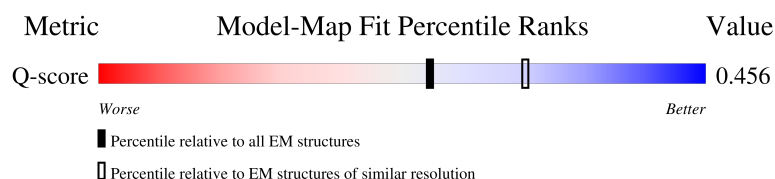
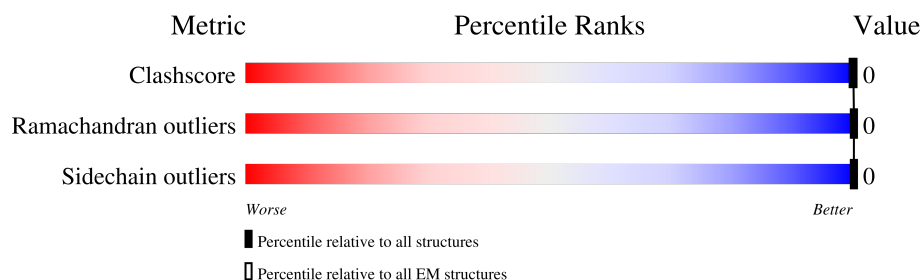

Metric	Whole archive (#Entries)	EM structures (#Entries)	Similar EM resolution (#Entries, resolution range(Å))
Clashscore	229148	23984	-
Ramachandran outliers	224038	23583	-
Sidechain outliers	223484	23102	-
Q-score	-	25397	11569 ( 3.20 - 4.20 )

The table below summarises the geometric issues observed across the polymeric chains and their fit to the map. The red, orange, yellow and green segments of the bar indicate the fraction of residues that contain outliers for  $\geq 3$ , 2, 1 and 0 types of geometric quality criteria respectively. A grey segment represents the fraction of residues that are not modelled. The numeric value for each fraction is indicated below the corresponding segment, with a dot representing fractions  $\leq 5\%$ . The upper red bar (where present) indicates the fraction of residues that have poor fit to the EM map (all-atom inclusion  $< 40\%$ ). The numeric value is given above the bar.

Mol	Chain	Length	Quality of chain
1	0	8	<div> <div>25%</div> <div>100%</div> </div>
1	1	8	<div> <div>25%</div> <div>100%</div> </div>
1	2	8	<div> <div>25%</div> <div>100%</div> </div>
1	3	8	<div> <div>25%</div> <div>100%</div> </div>

*Continued on next page...*

*Continued from previous page...*

Mol	Chain	Length	Quality of chain	
1	4	8	25%	100%
1	5	8	25%	100%
1	6	8	25%	100%
1	7	8	25%	100%
1	8	8	25%	100%
1	9	8	25%	100%
1	AA	8	25%	100%
1	AB	8	25%	100%
1	AC	8	25%	100%
1	AD	8	25%	100%
1	AE	8	25%	100%
1	AF	8	25%	100%
1	AG	8	25%	100%
1	AH	8	25%	100%
1	AI	8	25%	100%
1	AJ	8	25%	100%
1	AK	8	25%	100%
1	AL	8	25%	100%
1	AM	8	25%	100%
1	AN	8	25%	100%
1	AO	8	25%	100%
1	AP	8	25%	100%
1	AQ	8	25%	100%
1	AR	8	25%	100%
1	AS	8	25%	100%

*Continued on next page...*

*Continued from previous page...*

Mol	Chain	Length	Quality of chain	
1	AT	8	<div><div>25%</div><div>100%</div></div>	
1	AU	8	<div><div>25%</div><div>100%</div></div>	
1	AV	8	<div><div>25%</div><div>100%</div></div>	
1	AW	8	<div><div>25%</div><div>100%</div></div>	
1	AX	8	<div><div>25%</div><div>100%</div></div>	
1	AY	8	<div><div>25%</div><div>100%</div></div>	
1	AZ	8	<div><div>25%</div><div>100%</div></div>	
1	Aa	8	<div><div>25%</div><div>100%</div></div>	
1	Ab	8	<div><div>25%</div><div>100%</div></div>	
1	Ac	8	<div><div>25%</div><div>100%</div></div>	
1	Ad	8	<div><div>25%</div><div>100%</div></div>	
1	Ae	8	<div><div>25%</div><div>100%</div></div>	
1	Af	8	<div><div>25%</div><div>100%</div></div>	
1	Ag	8	<div><div>25%</div><div>100%</div></div>	
1	f	8	<div><div>25%</div><div>100%</div></div>	
1	g	8	<div><div>25%</div><div>100%</div></div>	
1	h	8	<div><div>25%</div><div>100%</div></div>	
1	i	8	<div><div>25%</div><div>100%</div></div>	
1	j	8	<div><div>25%</div><div>100%</div></div>	
1	k	8	<div><div>25%</div><div>100%</div></div>	
1	l	8	<div><div>25%</div><div>100%</div></div>	
1	m	8	<div><div>25%</div><div>100%</div></div>	
1	n	8	<div><div>25%</div><div>100%</div></div>	
1	o	8	<div><div>25%</div><div>100%</div></div>	
1	p	8	<div><div>25%</div><div>100%</div></div>	

*Continued on next page...*

*Continued from previous page...*

Mol	Chain	Length	Quality of chain	
1	q	8	<div><div>25%</div><div>100%</div></div>	
1	r	8	<div><div>25%</div><div>100%</div></div>	
1	s	8	<div><div>25%</div><div>100%</div></div>	
1	t	8	<div><div>25%</div><div>100%</div></div>	
1	u	8	<div><div>25%</div><div>100%</div></div>	
1	v	8	<div><div>25%</div><div>100%</div></div>	
1	w	8	<div><div>25%</div><div>100%</div></div>	
1	x	8	<div><div>25%</div><div>100%</div></div>	
1	y	8	<div><div>25%</div><div>100%</div></div>	
1	z	8	<div><div>25%</div><div>100%</div></div>	

## 2 Entry composition [i](#)

There is only 1 type of molecule in this entry. The entry contains 3712 atoms, of which 0 are hydrogens and 0 are deuteriums.

In the tables below, the AltConf column contains the number of residues with at least one atom in alternate conformation and the Trace column contains the number of residues modelled with at most 2 atoms.

- Molecule 1 is a protein called Y5.

Mol	Chain	Residues	Atoms				AltConf	Trace
1	0	8	Total	C	N	O	0	1
			58	41	9	8		
1	1	8	Total	C	N	O	0	1
			58	41	9	8		
1	2	8	Total	C	N	O	0	1
			58	41	9	8		
1	3	8	Total	C	N	O	0	1
			58	41	9	8		
1	4	8	Total	C	N	O	0	1
			58	41	9	8		
1	5	8	Total	C	N	O	0	1
			58	41	9	8		
1	6	8	Total	C	N	O	0	1
			58	41	9	8		
1	7	8	Total	C	N	O	0	1
			58	41	9	8		
1	8	8	Total	C	N	O	0	1
			58	41	9	8		
1	9	8	Total	C	N	O	0	1
			58	41	9	8		
1	AA	8	Total	C	N	O	0	1
			58	41	9	8		
1	AB	8	Total	C	N	O	0	1
			58	41	9	8		
1	AC	8	Total	C	N	O	0	1
			58	41	9	8		
1	AD	8	Total	C	N	O	0	1
			58	41	9	8		
1	AE	8	Total	C	N	O	0	1
			58	41	9	8		
1	AF	8	Total	C	N	O	0	1
			58	41	9	8		
1	AG	8	Total	C	N	O	0	1
			58	41	9	8		

*Continued on next page...*

*Continued from previous page...*

Mol	Chain	Residues	Atoms				AltConf	Trace
1	AH	8	Total	C	N	O	0	1
			58	41	9	8		
1	AI	8	Total	C	N	O	0	1
			58	41	9	8		
1	AJ	8	Total	C	N	O	0	1
			58	41	9	8		
1	AK	8	Total	C	N	O	0	1
			58	41	9	8		
1	AL	8	Total	C	N	O	0	1
			58	41	9	8		
1	AM	8	Total	C	N	O	0	1
			58	41	9	8		
1	AN	8	Total	C	N	O	0	1
			58	41	9	8		
1	AO	8	Total	C	N	O	0	1
			58	41	9	8		
1	AP	8	Total	C	N	O	0	1
			58	41	9	8		
1	AQ	8	Total	C	N	O	0	1
			58	41	9	8		
1	AR	8	Total	C	N	O	0	1
			58	41	9	8		
1	AS	8	Total	C	N	O	0	1
			58	41	9	8		
1	AT	8	Total	C	N	O	0	1
			58	41	9	8		
1	AU	8	Total	C	N	O	0	1
			58	41	9	8		
1	AV	8	Total	C	N	O	0	1
			58	41	9	8		
1	AW	8	Total	C	N	O	0	1
			58	41	9	8		
1	AX	8	Total	C	N	O	0	1
			58	41	9	8		
1	AY	8	Total	C	N	O	0	1
			58	41	9	8		
1	AZ	8	Total	C	N	O	0	1
			58	41	9	8		
1	Aa	8	Total	C	N	O	0	1
			58	41	9	8		
1	Ab	8	Total	C	N	O	0	1
			58	41	9	8		

*Continued on next page...*

*Continued from previous page...*

Mol	Chain	Residues	Atoms				AltConf	Trace
1	Ac	8	Total	C	N	O	0	1
			58	41	9	8		
1	Ad	8	Total	C	N	O	0	1
			58	41	9	8		
1	Ae	8	Total	C	N	O	0	1
			58	41	9	8		
1	Af	8	Total	C	N	O	0	1
			58	41	9	8		
1	Ag	8	Total	C	N	O	0	1
			58	41	9	8		
1	f	8	Total	C	N	O	0	1
			58	41	9	8		
1	g	8	Total	C	N	O	0	1
			58	41	9	8		
1	h	8	Total	C	N	O	0	1
			58	41	9	8		
1	i	8	Total	C	N	O	0	1
			58	41	9	8		
1	j	8	Total	C	N	O	0	1
			58	41	9	8		
1	k	8	Total	C	N	O	0	1
			58	41	9	8		
1	l	8	Total	C	N	O	0	1
			58	41	9	8		
1	m	8	Total	C	N	O	0	1
			58	41	9	8		
1	n	8	Total	C	N	O	0	1
			58	41	9	8		
1	o	8	Total	C	N	O	0	1
			58	41	9	8		
1	p	8	Total	C	N	O	0	1
			58	41	9	8		
1	q	8	Total	C	N	O	0	1
			58	41	9	8		
1	r	8	Total	C	N	O	0	1
			58	41	9	8		
1	s	8	Total	C	N	O	0	1
			58	41	9	8		
1	t	8	Total	C	N	O	0	1
			58	41	9	8		
1	u	8	Total	C	N	O	0	1
			58	41	9	8		

*Continued on next page...*



*Continued from previous page...*

Mol	Chain	Residues	Atoms				AltConf	Trace
1	v	8	Total	C	N	O	0	1
			58	41	9	8		
1	w	8	Total	C	N	O	0	1
			58	41	9	8		
1	x	8	Total	C	N	O	0	1
			58	41	9	8		
1	y	8	Total	C	N	O	0	1
			58	41	9	8		
1	z	8	Total	C	N	O	0	1
			58	41	9	8		

### 3 Residue-property plots [i](#)

These plots are drawn for all protein, RNA, DNA and oligosaccharide chains in the entry. The first graphic for a chain summarises the proportions of the various outlier classes displayed in the second graphic. The second graphic shows the sequence view annotated by issues in geometry and atom inclusion in map density. Residues are color-coded according to the number of geometric quality criteria for which they contain at least one outlier: green = 0, yellow = 1, orange = 2 and red = 3 or more. A red diamond above a residue indicates a poor fit to the EM map for this residue (all-atom inclusion < 40%). Stretches of 2 or more consecutive residues without any outlier are shown as a green connector. Residues present in the sample, but not in the model, are shown in grey.

- Molecule 1: Y5



- Molecule 1: Y5



- Molecule 1: Y5



- Molecule 1: Y5



- Molecule 1: Y5



- Molecule 1: Y5



- Molecule 1: Y5



- Molecule 1: Y5



- Molecule 1: Y5



- Molecule 1: Y5



- Molecule 1: Y5



- Molecule 1: Y5



## • Molecule 1: Y5

Chain AC:  25% 100%



## • Molecule 1: Y5

Chain AD:  25% 100%



## • Molecule 1: Y5

Chain AE:  25% 100%



## • Molecule 1: Y5

Chain AF:  25% 100%



## • Molecule 1: Y5

Chain AG:  25% 100%



## • Molecule 1: Y5

Chain AH:  25% 100%



## • Molecule 1: Y5

Chain AI:  25% 100%



- Molecule 1: Y5



- Molecule 1: Y5



- Molecule 1: Y5



- Molecule 1: Y5



- Molecule 1: Y5



- Molecule 1: Y5



- Molecule 1: Y5



- Molecule 1: Y5



- Molecule 1: Y5



- Molecule 1: Y5



- Molecule 1: Y5



- Molecule 1: Y5



- Molecule 1: Y5



## • Molecule 1: Y5



## • Molecule 1: Y5



## • Molecule 1: Y5



## • Molecule 1: Y5



## • Molecule 1: Y5



## • Molecule 1: Y5



## • Molecule 1: Y5





- Molecule 1: Y5



- Molecule 1: Y5



- Molecule 1: Y5



- Molecule 1: Y5



- Molecule 1: Y5



- Molecule 1: Y5



- Molecule 1: Y5





- Molecule 1: Y5



- Molecule 1: Y5



- Molecule 1: Y5



- Molecule 1: Y5



- Molecule 1: Y5



- Molecule 1: Y5



## • Molecule 1: Y5



## • Molecule 1: Y5



## • Molecule 1: Y5



## • Molecule 1: Y5



## • Molecule 1: Y5



## • Molecule 1: Y5



## • Molecule 1: Y5





- Molecule 1: Y5



- Molecule 1: Y5



- Molecule 1: Y5



- Molecule 1: Y5



- Molecule 1: Y5



## 4 Experimental information

Property	Value	Source
EM reconstruction method	HELICAL	Depositor
Imposed symmetry	HELICAL, twist=-4.015°, rise=4.727 Å, axial sym=C4	Depositor
Number of segments used	79589	Depositor
Resolution determination method	FSC 0.143 CUT-OFF	Depositor
CTF correction method	PHASE FLIPPING AND AMPLITUDE CORRECTION	Depositor
Microscope	FEI TALOS ARCTICA	Depositor
Voltage (kV)	200	Depositor
Electron dose ( $e^-/\text{Å}^2$ )	57	Depositor
Minimum defocus (nm)	500	Depositor
Maximum defocus (nm)	2500	Depositor
Magnification	Not provided	
Image detector	GATAN K3 BIOCONTINUUM (6k x 4k)	Depositor
Maximum map value	1.607	Depositor
Minimum map value	-0.002	Depositor
Average map value	0.001	Depositor
Map value standard deviation	0.027	Depositor
Recommended contour level	0.208	Depositor
Map size (Å)	366.676, 366.676, 366.676	wwPDB
Map dimensions	436, 436, 436	wwPDB
Map angles (°)	90.0, 90.0, 90.0	wwPDB
Pixel spacing (Å)	0.84099996, 0.84099996, 0.84099996	Depositor

## 5 Model quality

### 5.1 Standard geometry

Bond lengths and bond angles in the following residue types are not validated in this section: ACE, NH2

The Z score for a bond length (or angle) is the number of standard deviations the observed value is removed from the expected value. A bond length (or angle) with  $|Z| > 5$  is considered an outlier worth inspection. RMSZ is the root-mean-square of all Z scores of the bond lengths (or angles).

Mol	Chain	Bond lengths		Bond angles	
		RMSZ	$\# Z  > 5$	RMSZ	$\# Z  > 5$
1	0	0.62	0/55	1.08	0/72
1	1	0.60	0/55	1.06	0/72
1	2	0.50	0/55	0.85	0/72
1	3	0.62	0/55	1.00	0/72
1	4	0.58	0/55	0.91	0/72
1	5	0.55	0/55	1.04	0/72
1	6	0.60	0/55	0.95	0/72
1	7	0.56	0/55	0.98	0/72
1	8	0.61	0/55	0.97	0/72
1	9	0.64	0/55	1.06	0/72
1	AA	0.67	0/55	1.07	0/72
1	AB	0.55	0/55	0.98	0/72
1	AC	0.75	0/55	1.07	0/72
1	AD	0.47	0/55	0.97	0/72
1	AE	0.62	0/55	1.02	0/72
1	AF	0.45	0/55	0.93	0/72
1	AG	0.60	0/55	1.08	0/72
1	AH	0.47	0/55	0.88	0/72
1	AI	0.58	0/55	0.99	0/72
1	AJ	0.61	0/55	0.92	0/72
1	AK	0.56	0/55	0.97	0/72
1	AL	0.54	0/55	0.93	0/72
1	AM	0.56	0/55	0.97	0/72
1	AN	0.58	0/55	0.94	0/72
1	AO	0.59	0/55	1.09	0/72
1	AP	0.61	0/55	1.07	0/72
1	AQ	0.69	0/55	1.06	0/72
1	AR	0.57	0/55	0.94	0/72
1	AS	0.64	0/55	1.11	0/72
1	AT	0.45	0/55	0.98	0/72
1	AU	0.62	0/55	1.05	0/72
1	AV	0.41	0/55	0.95	0/72

Mol	Chain	Bond lengths		Bond angles	
		RMSZ	# Z  >5	RMSZ	# Z  >5
1	AW	0.60	0/55	1.04	0/72
1	AX	0.44	0/55	0.83	0/72
1	AY	0.60	0/55	0.97	0/72
1	AZ	0.55	0/55	0.82	0/72
1	Aa	0.56	0/55	1.02	0/72
1	Ab	0.52	0/55	0.96	0/72
1	Ac	0.54	0/55	1.00	0/72
1	Ad	0.55	0/55	1.05	0/72
1	Ae	0.59	0/55	1.08	0/72
1	Af	0.58	0/55	1.04	0/72
1	Ag	0.64	0/55	1.08	0/72
1	f	0.55	0/55	0.98	0/72
1	g	0.73	0/55	1.08	0/72
1	h	0.49	0/55	0.99	0/72
1	i	0.62	0/55	1.07	0/72
1	j	0.45	0/55	0.93	0/72
1	k	0.60	0/55	1.05	0/72
1	l	0.46	0/55	0.84	0/72
1	m	0.61	0/55	0.98	0/72
1	n	0.58	0/55	0.80	0/72
1	o	0.58	0/55	1.03	0/72
1	p	0.54	0/55	0.92	0/72
1	q	0.53	0/55	0.98	0/72
1	r	0.58	0/55	0.93	0/72
1	s	0.60	0/55	1.04	0/72
1	t	0.59	0/55	1.04	0/72
1	u	0.67	0/55	1.12	0/72
1	v	0.61	0/55	0.98	0/72
1	w	0.75	0/55	1.16	0/72
1	x	0.47	0/55	1.00	0/72
1	y	0.66	0/55	1.09	0/72
1	z	0.47	0/55	0.95	0/72
All	All	0.58	0/3520	1.00	0/4608

There are no bond length outliers.

There are no bond angle outliers.

There are no chirality outliers.

There are no planarity outliers.

## 5.2 Too-close contacts ⓘ

In the following table, the Non-H and H(model) columns list the number of non-hydrogen atoms and hydrogen atoms in the chain respectively. The H(added) column lists the number of hydrogen atoms added and optimized by MolProbity. The Clashes column lists the number of clashes within the asymmetric unit, whereas Symm-Clashes lists symmetry-related clashes.

Mol	Chain	Non-H	H(model)	H(added)	Clashes	Symm-Clashes
1	0	58	0	71	0	0
1	1	58	0	71	0	0
1	2	58	0	71	0	0
1	3	58	0	71	0	0
1	4	58	0	71	0	0
1	5	58	0	71	0	0
1	6	58	0	71	0	0
1	7	58	0	71	0	0
1	8	58	0	71	0	0
1	9	58	0	71	0	0
1	AA	58	0	71	0	0
1	AB	58	0	71	0	0
1	AC	58	0	71	0	0
1	AD	58	0	71	0	0
1	AE	58	0	71	0	0
1	AF	58	0	71	0	0
1	AG	58	0	71	0	0
1	AH	58	0	71	0	0
1	AI	58	0	71	0	0
1	AJ	58	0	71	0	0
1	AK	58	0	71	0	0
1	AL	58	0	71	0	0
1	AM	58	0	71	0	0
1	AN	58	0	71	0	0
1	AO	58	0	71	0	0
1	AP	58	0	71	0	0
1	AQ	58	0	71	0	0
1	AR	58	0	71	0	0
1	AS	58	0	71	0	0
1	AT	58	0	71	0	0
1	AU	58	0	71	0	0
1	AV	58	0	71	0	0
1	AW	58	0	71	0	0
1	AX	58	0	71	0	0
1	AY	58	0	71	0	0
1	AZ	58	0	71	0	0
1	Aa	58	0	71	0	0

*Continued on next page...*

*Continued from previous page...*

Mol	Chain	Non-H	H(model)	H(added)	Clashes	Symm-Clashes
1	Ab	58	0	71	0	0
1	Ac	58	0	71	0	0
1	Ad	58	0	71	0	0
1	Ae	58	0	71	0	0
1	Af	58	0	71	0	0
1	Ag	58	0	71	0	0
1	f	58	0	71	0	0
1	g	58	0	71	0	0
1	h	58	0	71	0	0
1	i	58	0	71	0	0
1	j	58	0	71	0	0
1	k	58	0	71	0	0
1	l	58	0	71	0	0
1	m	58	0	71	0	0
1	n	58	0	71	0	0
1	o	58	0	71	0	0
1	p	58	0	71	0	0
1	q	58	0	71	0	0
1	r	58	0	71	0	0
1	s	58	0	71	0	0
1	t	58	0	71	0	0
1	u	58	0	71	0	0
1	v	58	0	71	0	0
1	w	58	0	71	0	0
1	x	58	0	71	0	0
1	y	58	0	71	0	0
1	z	58	0	71	0	0
All	All	3712	0	4544	0	0

The all-atom clashscore is defined as the number of clashes found per 1000 atoms (including hydrogen atoms). The all-atom clashscore for this structure is 0.

There are no clashes within the asymmetric unit.

There are no symmetry-related clashes.

## 5.3 Torsion angles [i](#)

### 5.3.1 Protein backbone [i](#)

In the following table, the Percentiles column shows the percent Ramachandran outliers of the chain as a percentile score with respect to all PDB entries followed by that with respect to all EM entries.



The Analysed column shows the number of residues for which the backbone conformation was analysed, and the total number of residues.

Mol	Chain	Analysed	Favoured	Allowed	Outliers	Percentiles	
1	0	6/8 (75%)	6 (100%)	0	0	100	100
1	1	6/8 (75%)	6 (100%)	0	0	100	100
1	2	6/8 (75%)	6 (100%)	0	0	100	100
1	3	6/8 (75%)	6 (100%)	0	0	100	100
1	4	6/8 (75%)	6 (100%)	0	0	100	100
1	5	6/8 (75%)	6 (100%)	0	0	100	100
1	6	6/8 (75%)	6 (100%)	0	0	100	100
1	7	6/8 (75%)	6 (100%)	0	0	100	100
1	8	6/8 (75%)	6 (100%)	0	0	100	100
1	9	6/8 (75%)	6 (100%)	0	0	100	100
1	AA	6/8 (75%)	6 (100%)	0	0	100	100
1	AB	6/8 (75%)	6 (100%)	0	0	100	100
1	AC	6/8 (75%)	6 (100%)	0	0	100	100
1	AD	6/8 (75%)	6 (100%)	0	0	100	100
1	AE	6/8 (75%)	6 (100%)	0	0	100	100
1	AF	6/8 (75%)	6 (100%)	0	0	100	100
1	AG	6/8 (75%)	6 (100%)	0	0	100	100
1	AH	6/8 (75%)	6 (100%)	0	0	100	100
1	AI	6/8 (75%)	6 (100%)	0	0	100	100
1	AJ	6/8 (75%)	6 (100%)	0	0	100	100
1	AK	6/8 (75%)	6 (100%)	0	0	100	100
1	AL	6/8 (75%)	6 (100%)	0	0	100	100
1	AM	6/8 (75%)	6 (100%)	0	0	100	100
1	AN	6/8 (75%)	6 (100%)	0	0	100	100
1	AO	6/8 (75%)	6 (100%)	0	0	100	100
1	AP	6/8 (75%)	6 (100%)	0	0	100	100
1	AQ	6/8 (75%)	6 (100%)	0	0	100	100
1	AR	6/8 (75%)	6 (100%)	0	0	100	100
1	AS	6/8 (75%)	6 (100%)	0	0	100	100
1	AT	6/8 (75%)	6 (100%)	0	0	100	100

*Continued on next page...*

*Continued from previous page...*

Mol	Chain	Analysed	Favoured	Allowed	Outliers	Percentiles	
1	AU	6/8 (75%)	6 (100%)	0	0	100	100
1	AV	6/8 (75%)	5 (83%)	1 (17%)	0	100	100
1	AW	6/8 (75%)	6 (100%)	0	0	100	100
1	AX	6/8 (75%)	6 (100%)	0	0	100	100
1	AY	6/8 (75%)	6 (100%)	0	0	100	100
1	AZ	6/8 (75%)	6 (100%)	0	0	100	100
1	Aa	6/8 (75%)	6 (100%)	0	0	100	100
1	Ab	6/8 (75%)	6 (100%)	0	0	100	100
1	Ac	6/8 (75%)	6 (100%)	0	0	100	100
1	Ad	6/8 (75%)	6 (100%)	0	0	100	100
1	Ae	6/8 (75%)	6 (100%)	0	0	100	100
1	Af	6/8 (75%)	6 (100%)	0	0	100	100
1	Ag	6/8 (75%)	6 (100%)	0	0	100	100
1	f	6/8 (75%)	6 (100%)	0	0	100	100
1	g	6/8 (75%)	6 (100%)	0	0	100	100
1	h	6/8 (75%)	6 (100%)	0	0	100	100
1	i	6/8 (75%)	6 (100%)	0	0	100	100
1	j	6/8 (75%)	6 (100%)	0	0	100	100
1	k	6/8 (75%)	6 (100%)	0	0	100	100
1	l	6/8 (75%)	6 (100%)	0	0	100	100
1	m	6/8 (75%)	6 (100%)	0	0	100	100
1	n	6/8 (75%)	6 (100%)	0	0	100	100
1	o	6/8 (75%)	6 (100%)	0	0	100	100
1	p	6/8 (75%)	6 (100%)	0	0	100	100
1	q	6/8 (75%)	6 (100%)	0	0	100	100
1	r	6/8 (75%)	6 (100%)	0	0	100	100
1	s	6/8 (75%)	6 (100%)	0	0	100	100
1	t	6/8 (75%)	6 (100%)	0	0	100	100
1	u	6/8 (75%)	6 (100%)	0	0	100	100
1	v	6/8 (75%)	6 (100%)	0	0	100	100
1	w	6/8 (75%)	6 (100%)	0	0	100	100

*Continued on next page...*

*Continued from previous page...*

Mol	Chain	Analysed	Favoured	Allowed	Outliers	Percentiles	
1	x	6/8 (75%)	6 (100%)	0	0	100	100
1	y	6/8 (75%)	6 (100%)	0	0	100	100
1	z	6/8 (75%)	5 (83%)	1 (17%)	0	100	100
All	All	384/512 (75%)	382 (100%)	2 (0%)	0	100	100

There are no Ramachandran outliers to report.

### 5.3.2 Protein sidechains ⓘ

In the following table, the Percentiles column shows the percent sidechain outliers of the chain as a percentile score with respect to all PDB entries followed by that with respect to all EM entries.

The Analysed column shows the number of residues for which the sidechain conformation was analysed, and the total number of residues.

Mol	Chain	Analysed	Rotameric	Outliers	Percentiles	
1	0	6/6 (100%)	6 (100%)	0	100	100
1	1	6/6 (100%)	6 (100%)	0	100	100
1	2	6/6 (100%)	6 (100%)	0	100	100
1	3	6/6 (100%)	6 (100%)	0	100	100
1	4	6/6 (100%)	6 (100%)	0	100	100
1	5	6/6 (100%)	6 (100%)	0	100	100
1	6	6/6 (100%)	6 (100%)	0	100	100
1	7	6/6 (100%)	6 (100%)	0	100	100
1	8	6/6 (100%)	6 (100%)	0	100	100
1	9	6/6 (100%)	6 (100%)	0	100	100
1	AA	6/6 (100%)	6 (100%)	0	100	100
1	AB	6/6 (100%)	6 (100%)	0	100	100
1	AC	6/6 (100%)	6 (100%)	0	100	100
1	AD	6/6 (100%)	6 (100%)	0	100	100
1	AE	6/6 (100%)	6 (100%)	0	100	100
1	AF	6/6 (100%)	6 (100%)	0	100	100
1	AG	6/6 (100%)	6 (100%)	0	100	100
1	AH	6/6 (100%)	6 (100%)	0	100	100

*Continued on next page...*

*Continued from previous page...*

Mol	Chain	Analysed	Rotameric	Outliers	Percentiles	
1	AI	6/6 (100%)	6 (100%)	0	100	100
1	AJ	6/6 (100%)	6 (100%)	0	100	100
1	AK	6/6 (100%)	6 (100%)	0	100	100
1	AL	6/6 (100%)	6 (100%)	0	100	100
1	AM	6/6 (100%)	6 (100%)	0	100	100
1	AN	6/6 (100%)	6 (100%)	0	100	100
1	AO	6/6 (100%)	6 (100%)	0	100	100
1	AP	6/6 (100%)	6 (100%)	0	100	100
1	AQ	6/6 (100%)	6 (100%)	0	100	100
1	AR	6/6 (100%)	6 (100%)	0	100	100
1	AS	6/6 (100%)	6 (100%)	0	100	100
1	AT	6/6 (100%)	6 (100%)	0	100	100
1	AU	6/6 (100%)	6 (100%)	0	100	100
1	AV	6/6 (100%)	6 (100%)	0	100	100
1	AW	6/6 (100%)	6 (100%)	0	100	100
1	AX	6/6 (100%)	6 (100%)	0	100	100
1	AY	6/6 (100%)	6 (100%)	0	100	100
1	AZ	6/6 (100%)	6 (100%)	0	100	100
1	Aa	6/6 (100%)	6 (100%)	0	100	100
1	Ab	6/6 (100%)	6 (100%)	0	100	100
1	Ac	6/6 (100%)	6 (100%)	0	100	100
1	Ad	6/6 (100%)	6 (100%)	0	100	100
1	Ae	6/6 (100%)	6 (100%)	0	100	100
1	Af	6/6 (100%)	6 (100%)	0	100	100
1	Ag	6/6 (100%)	6 (100%)	0	100	100
1	f	6/6 (100%)	6 (100%)	0	100	100
1	g	6/6 (100%)	6 (100%)	0	100	100
1	h	6/6 (100%)	6 (100%)	0	100	100
1	i	6/6 (100%)	6 (100%)	0	100	100
1	j	6/6 (100%)	6 (100%)	0	100	100
1	k	6/6 (100%)	6 (100%)	0	100	100

*Continued on next page...*

*Continued from previous page...*

Mol	Chain	Analysed	Rotameric	Outliers	Percentiles	
1	l	6/6 (100%)	6 (100%)	0	100	100
1	m	6/6 (100%)	6 (100%)	0	100	100
1	n	6/6 (100%)	6 (100%)	0	100	100
1	o	6/6 (100%)	6 (100%)	0	100	100
1	p	6/6 (100%)	6 (100%)	0	100	100
1	q	6/6 (100%)	6 (100%)	0	100	100
1	r	6/6 (100%)	6 (100%)	0	100	100
1	s	6/6 (100%)	6 (100%)	0	100	100
1	t	6/6 (100%)	6 (100%)	0	100	100
1	u	6/6 (100%)	6 (100%)	0	100	100
1	v	6/6 (100%)	6 (100%)	0	100	100
1	w	6/6 (100%)	6 (100%)	0	100	100
1	x	6/6 (100%)	6 (100%)	0	100	100
1	y	6/6 (100%)	6 (100%)	0	100	100
1	z	6/6 (100%)	6 (100%)	0	100	100
All	All	384/384 (100%)	384 (100%)	0	100	100

There are no protein residues with a non-rotameric sidechain to report.

Sometimes sidechains can be flipped to improve hydrogen bonding and reduce clashes. There are no such sidechains identified.

### 5.3.3 RNA ⓘ

There are no RNA molecules in this entry.

## 5.4 Non-standard residues in protein, DNA, RNA chains ⓘ

There are no non-standard protein/DNA/RNA residues in this entry.

### 5.5 Carbohydrates ⓘ

There are no oligosaccharides in this entry.

## 5.6 Ligand geometry [i](#)

There are no ligands in this entry.

## 5.7 Other polymers [i](#)

There are no such residues in this entry.

## 5.8 Polymer linkage issues [i](#)

There are no chain breaks in this entry.

## 6 Map visualisation [i](#)

This section contains visualisations of the EMDB entry EMD-49387. These allow visual inspection of the internal detail of the map and identification of artifacts.

Images derived from a raw map, generated by summing the deposited half-maps, are presented below the corresponding image components of the primary map to allow further visual inspection and comparison with those of the primary map.

### 6.1 Orthogonal projections [i](#)

#### 6.1.1 Primary map

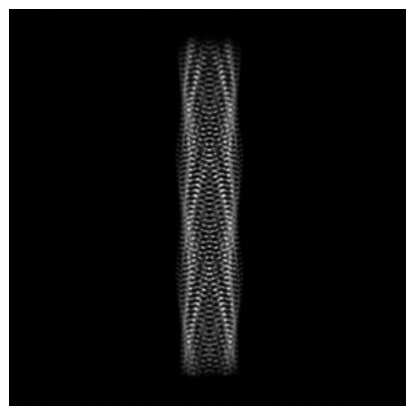

X

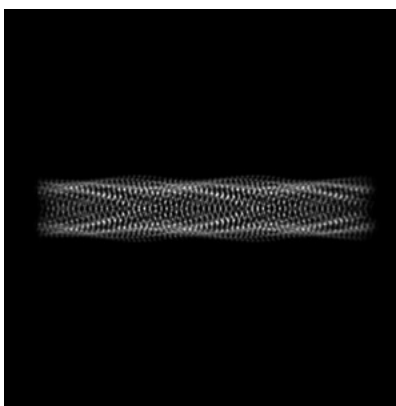

Y

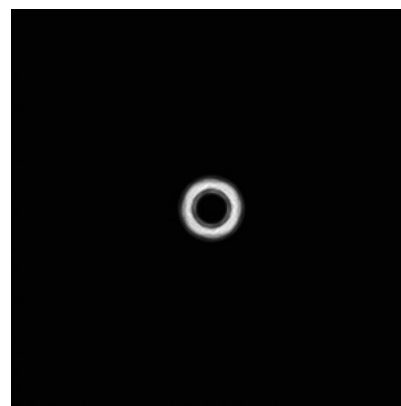

Z

#### 6.1.2 Raw map

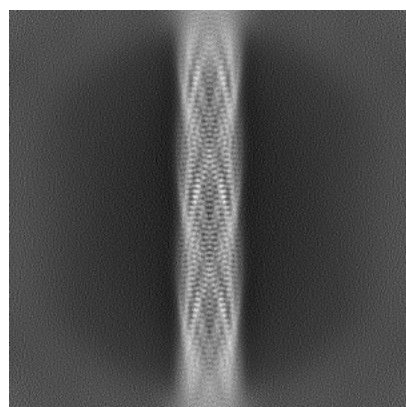

X

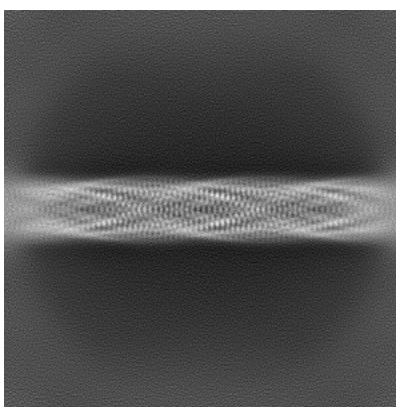

Y

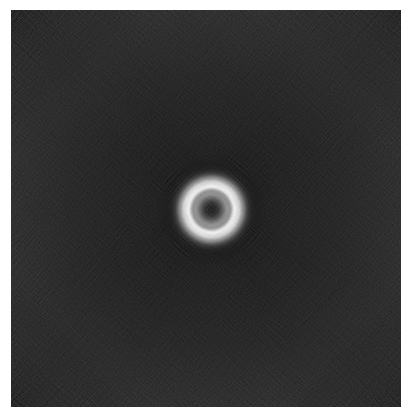

Z

The images above show the map projected in three orthogonal directions.

## 6.2 Central slices [i](#)

### 6.2.1 Primary map

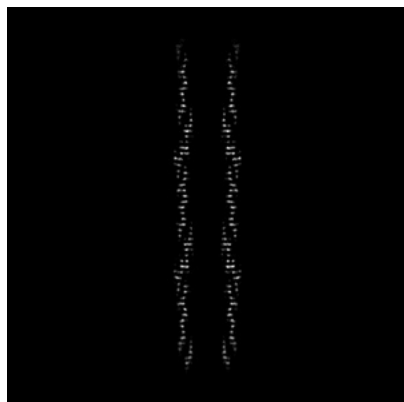

X Index: 218

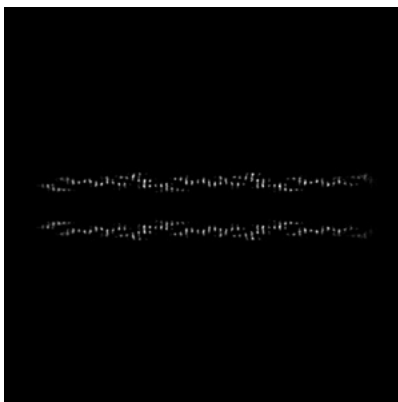

Y Index: 218

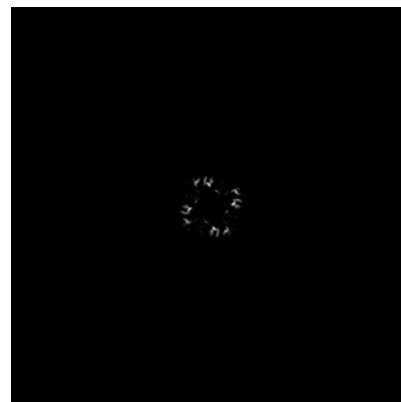

Z Index: 218

### 6.2.2 Raw map

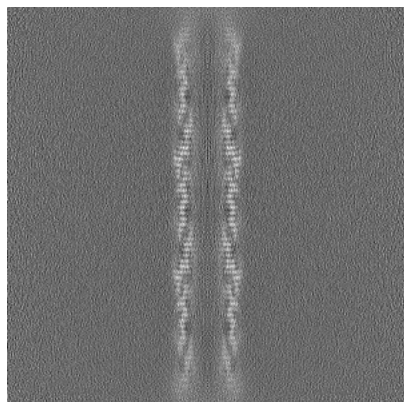

X Index: 218

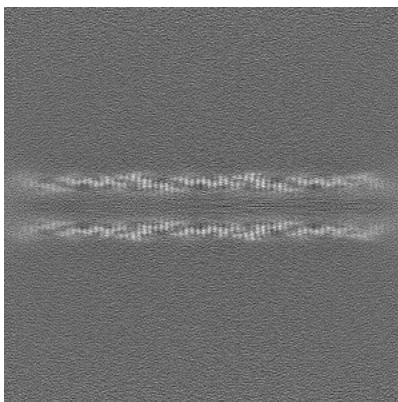

Y Index: 218

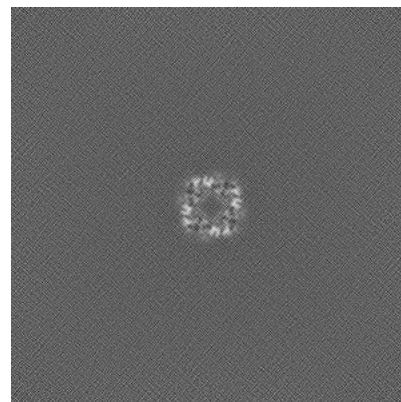

Z Index: 218

The images above show central slices of the map in three orthogonal directions.



## 6.3 Largest variance slices [i](#)

### 6.3.1 Primary map

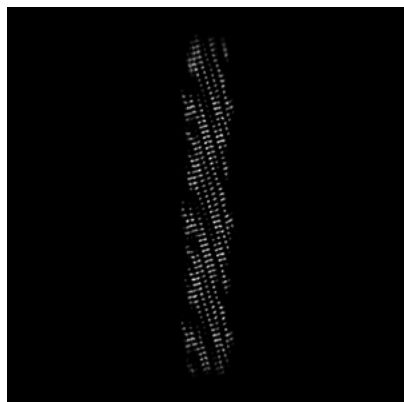

X Index: 241

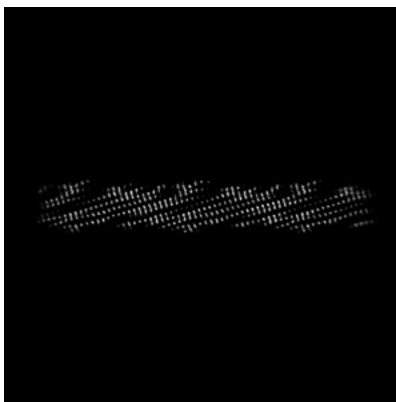

Y Index: 241

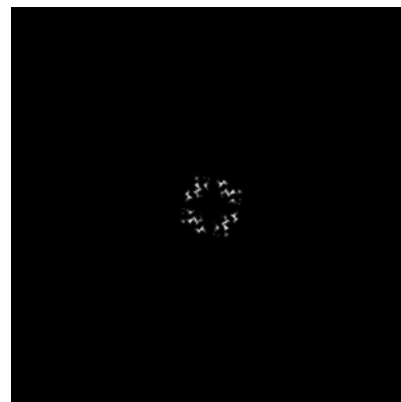

Z Index: 232

### 6.3.2 Raw map

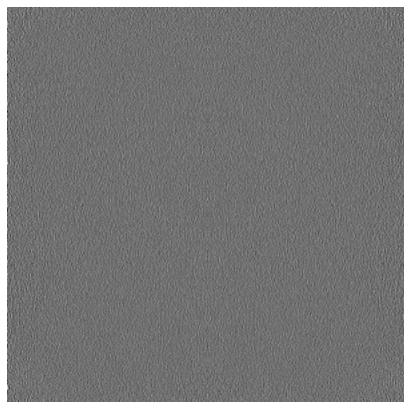

X Index: 0

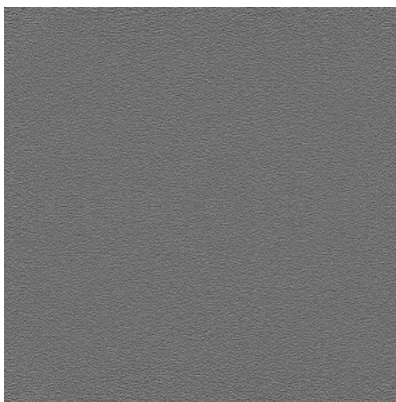

Y Index: 0

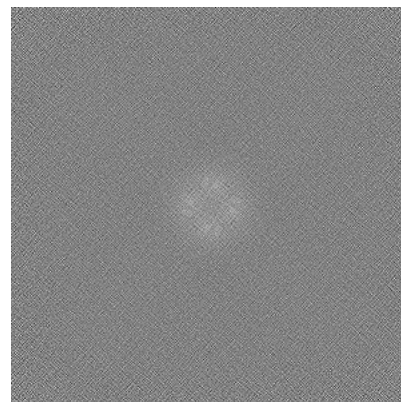

Z Index: 435

The images above show the largest variance slices of the map in three orthogonal directions.

## 6.4 Orthogonal standard-deviation projections (False-color) [i](#)

### 6.4.1 Primary map

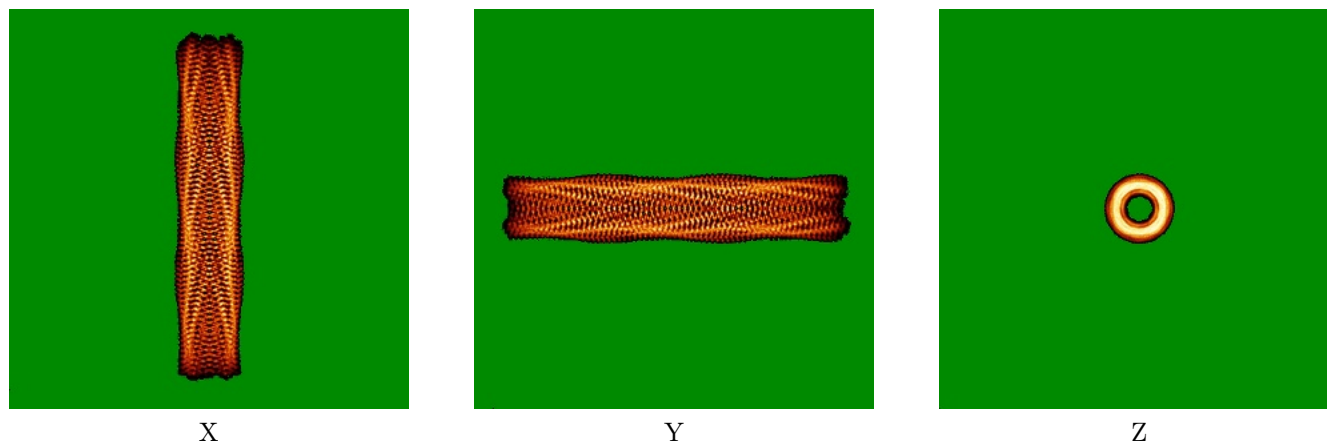

### 6.4.2 Raw map

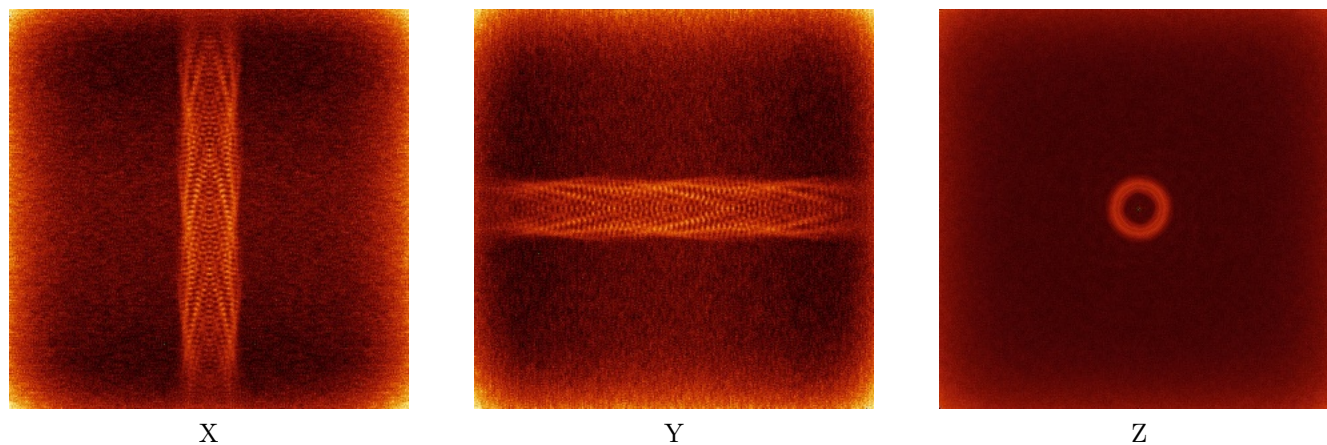

The images above show the map standard deviation projections with false color in three orthogonal directions. Minimum values are shown in green, max in blue, and dark to light orange shades represent small to large values respectively.

## 6.5 Orthogonal surface views [i](#)

### 6.5.1 Primary map

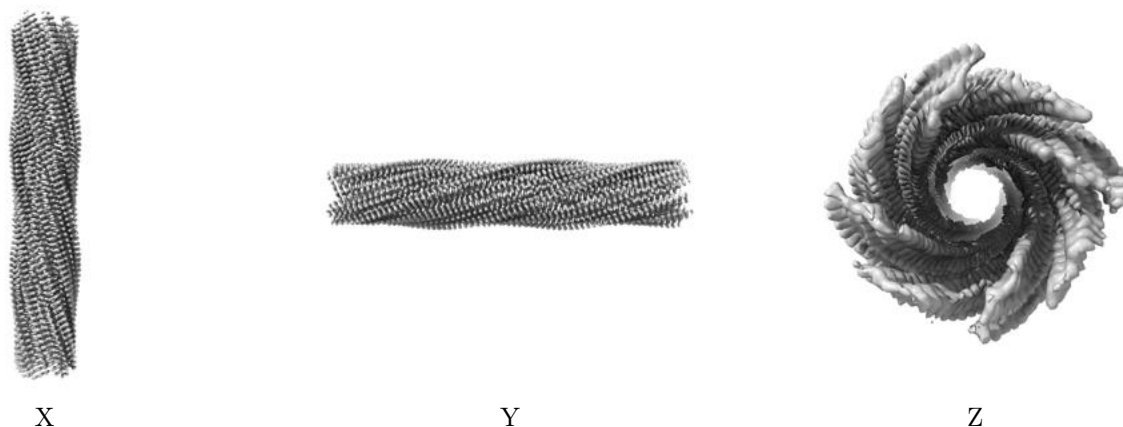

The images above show the 3D surface view of the map at the recommended contour level 0.208. These images, in conjunction with the slice images, may facilitate assessment of whether an appropriate contour level has been provided.

## 6.6 Mask visualisation [i](#)

This section was not generated. No masks/segmentation were deposited.

## 7 Map analysis [i](#)

This section contains the results of statistical analysis of the map.

### 7.1 Map-value distribution [i](#)

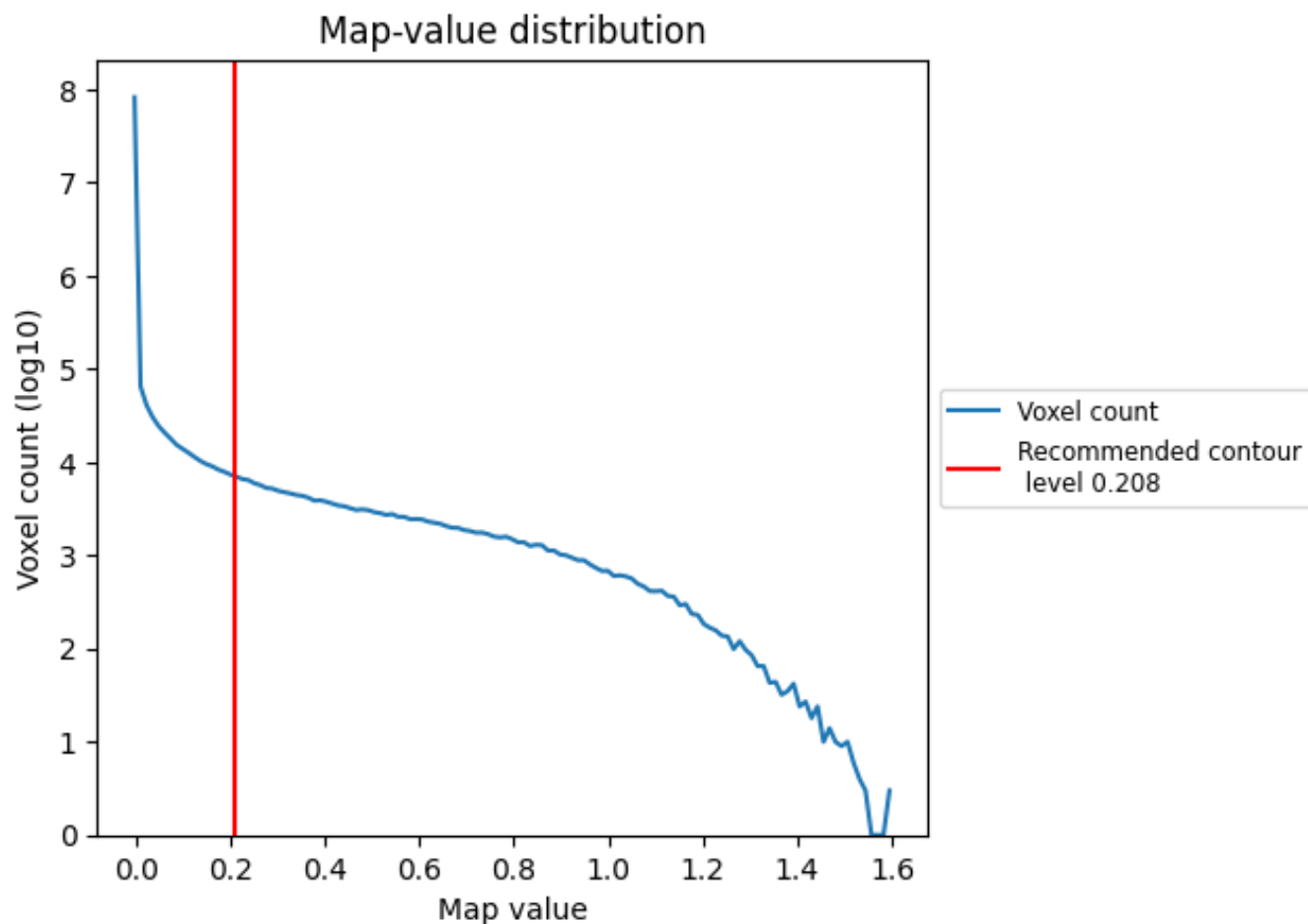

The map-value distribution is plotted in 128 intervals along the x-axis. The y-axis is logarithmic. A spike in this graph at zero usually indicates that the volume has been masked.

## 7.2 Volume estimate [i](#)

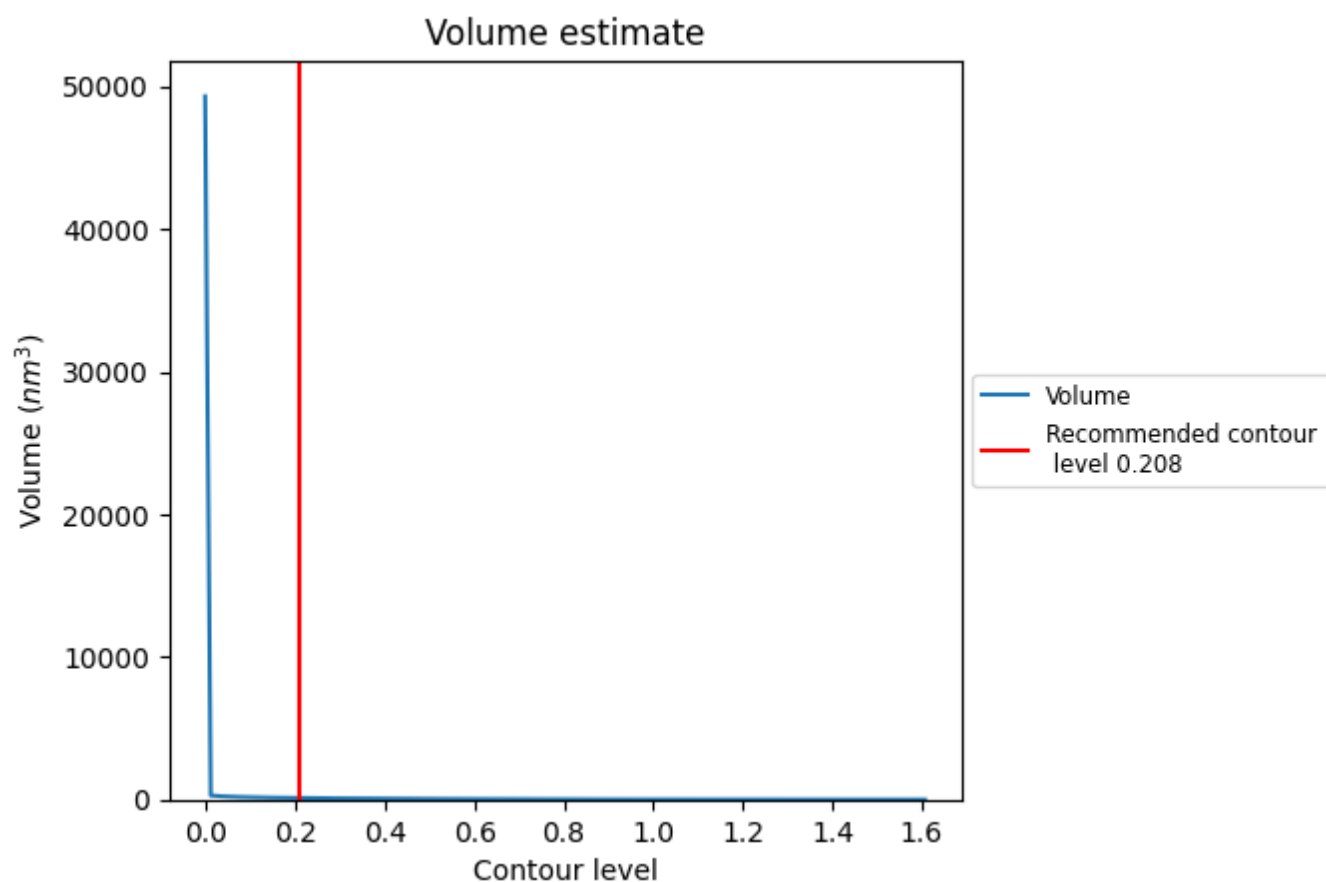

The volume at the recommended contour level is 109 nm<sup>3</sup>; this corresponds to an approximate mass of 99 kDa.

The volume estimate graph shows how the enclosed volume varies with the contour level. The recommended contour level is shown as a vertical line and the intersection between the line and the curve gives the volume of the enclosed surface at the given level.

### 7.3 Rotationally averaged power spectrum ⓘ

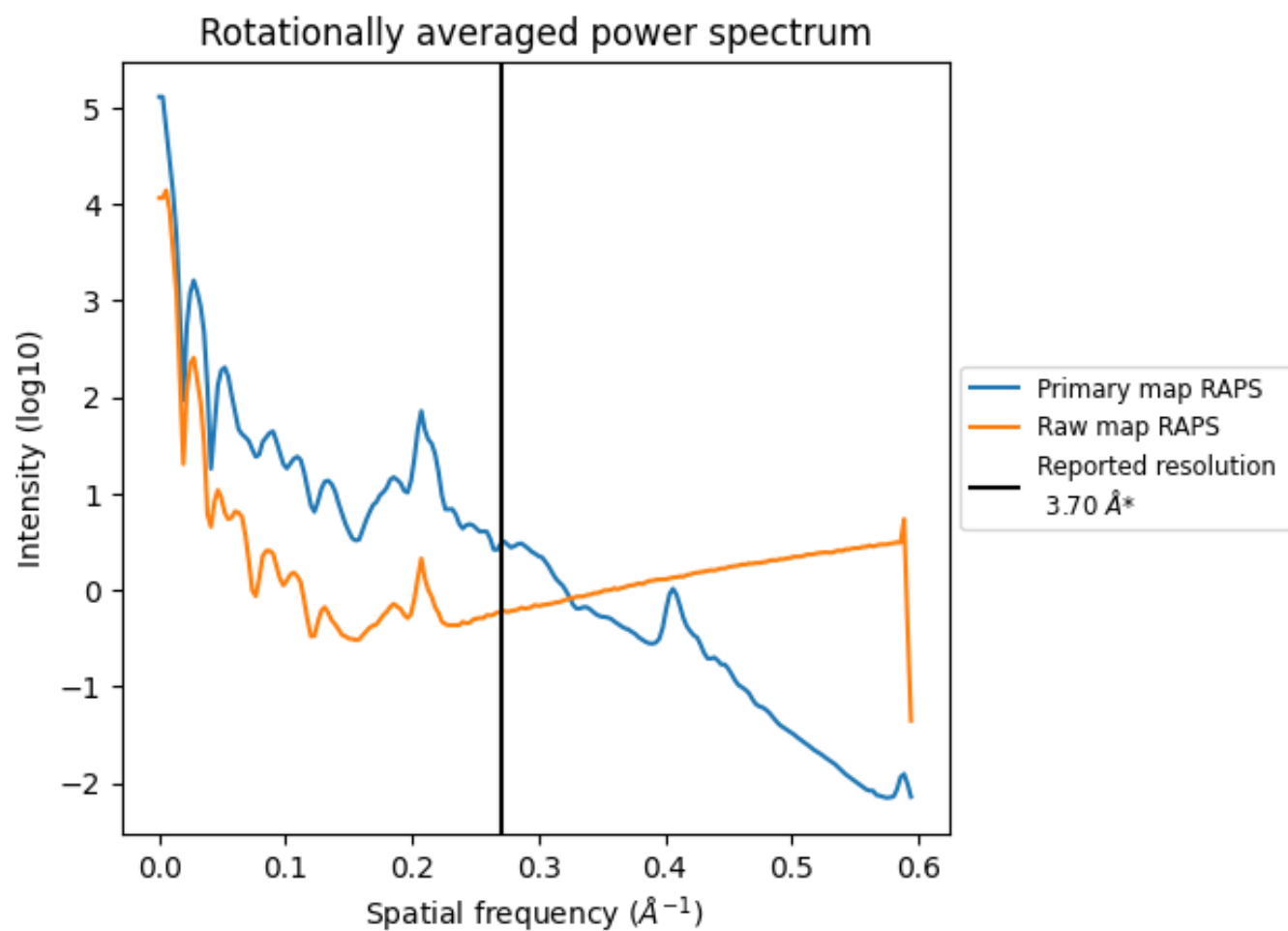

\*Reported resolution corresponds to spatial frequency of 0.270 Å<sup>-1</sup>

## 8 Fourier-Shell correlation [i](#)

Fourier-Shell Correlation (FSC) is the most commonly used method to estimate the resolution of single-particle and subtomogram-averaged maps. The shape of the curve depends on the imposed symmetry, mask and whether or not the two 3D reconstructions used were processed from a common reference. The reported resolution is shown as a black line. A curve is displayed for the half-bit criterion in addition to lines showing the 0.143 gold standard cut-off and 0.5 cut-off.

### 8.1 FSC [i](#)

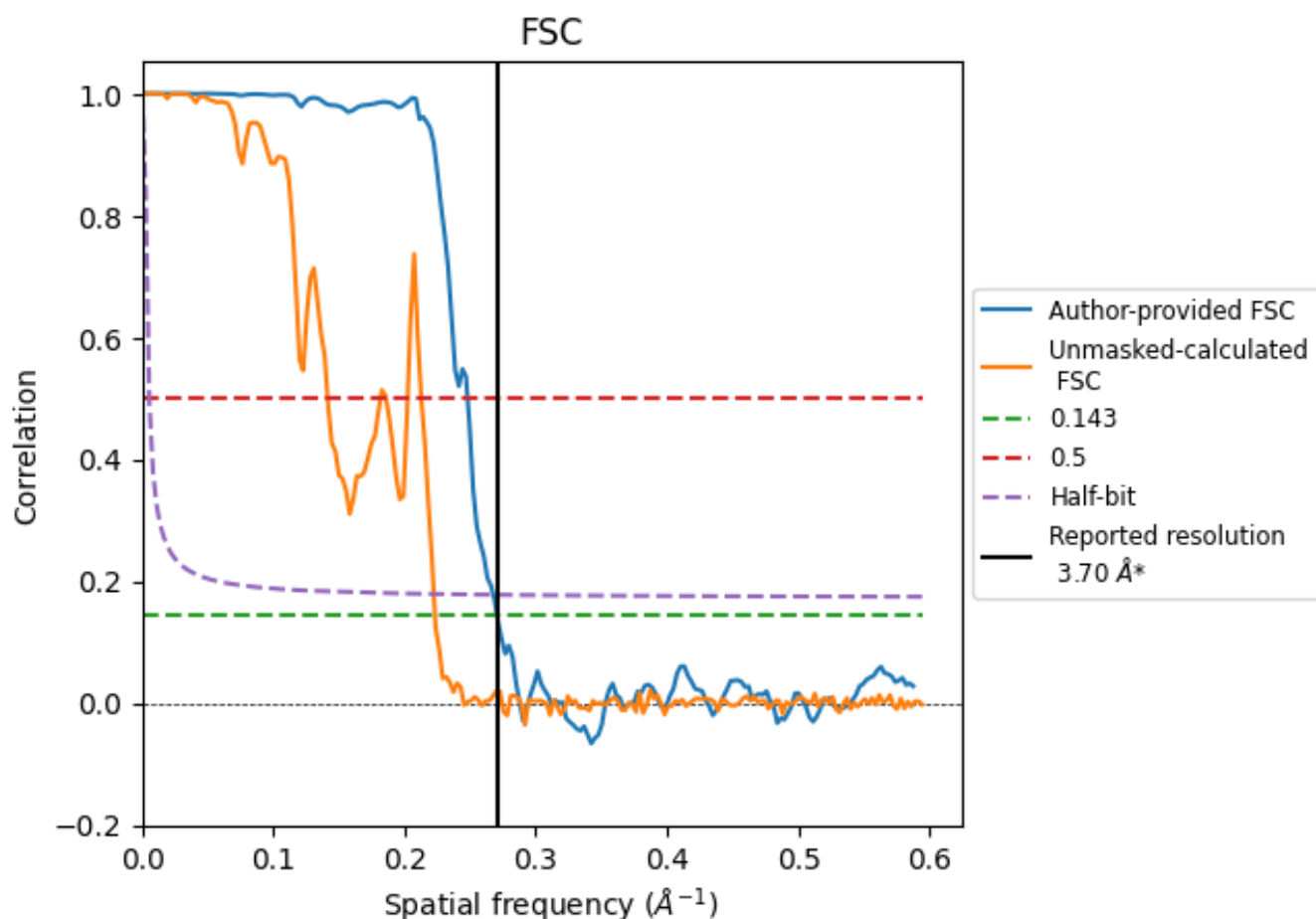

\*Reported resolution corresponds to spatial frequency of 0.270  $\text{\AA}^{-1}$

## 8.2 Resolution estimates [i](#)

Resolution estimate (Å)	Estimation criterion (FSC cut-off)		
	0.143	0.5	Half-bit
Reported by author	3.70	-	-
Author-provided FSC curve	3.70	4.03	3.74
Unmasked-calculated*	4.48	7.07	4.50

\*Resolution estimate based on FSC curve calculated by comparison of deposited half-maps. The value from deposited half-maps intersecting FSC 0.143 CUT-OFF 4.48 differs from the reported value 3.7 by more than 10 %



## 9 Map-model fit [i](#)

This section contains information regarding the fit between EMDB map EMD-49387 and PDB model 9NGK. Per-residue inclusion information can be found in section [3](#) on page [10](#).

### 9.1 Map-model overlay [i](#)



The images above show the 3D surface view of the map at the recommended contour level 0.208 at 50% transparency in yellow overlaid with a ribbon representation of the model coloured in blue. These images allow for the visual assessment of the quality of fit between the atomic model and the map.

## 9.2 Q-score mapped to coordinate model [i](#)

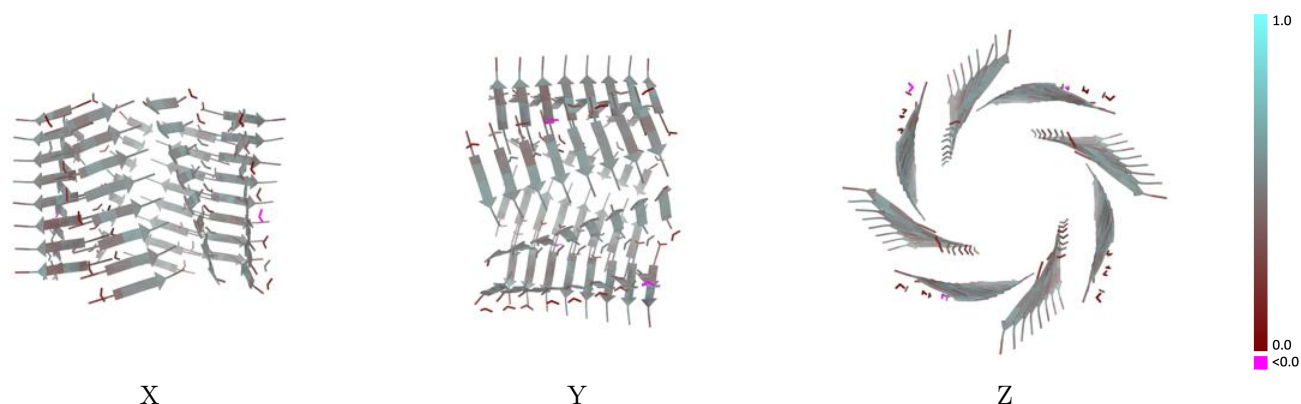

The images above show the model with each residue coloured according to its Q-score. This shows their resolvability in the map with higher Q-score values reflecting better resolvability. Please note: Q-score is calculating the resolvability of atoms, and thus high values are only expected at resolutions at which atoms can be resolved. Low Q-score values may therefore be expected for many entries.

## 9.3 Atom inclusion mapped to coordinate model [i](#)

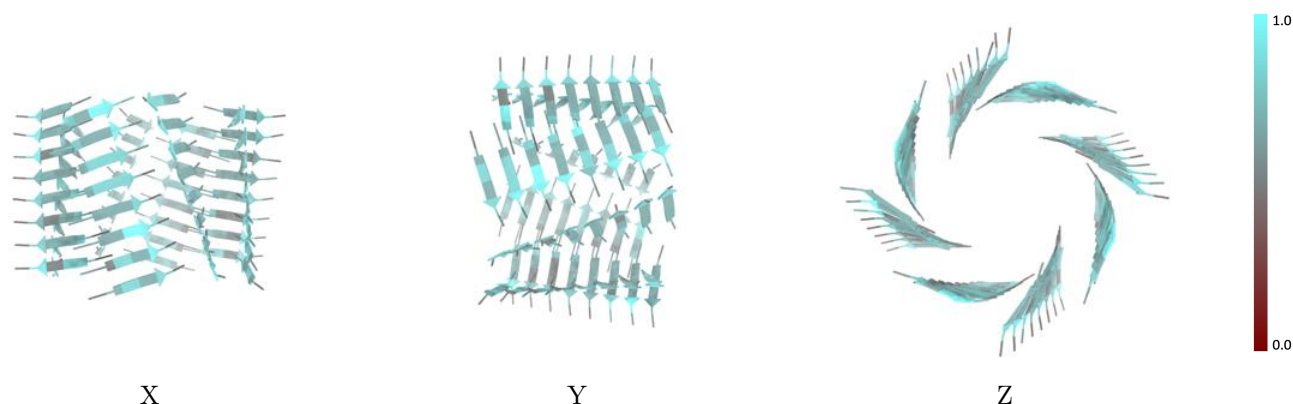

The images above show the model with each residue coloured according to its atom inclusion. This shows to what extent they are inside the map at the recommended contour level (0.208).



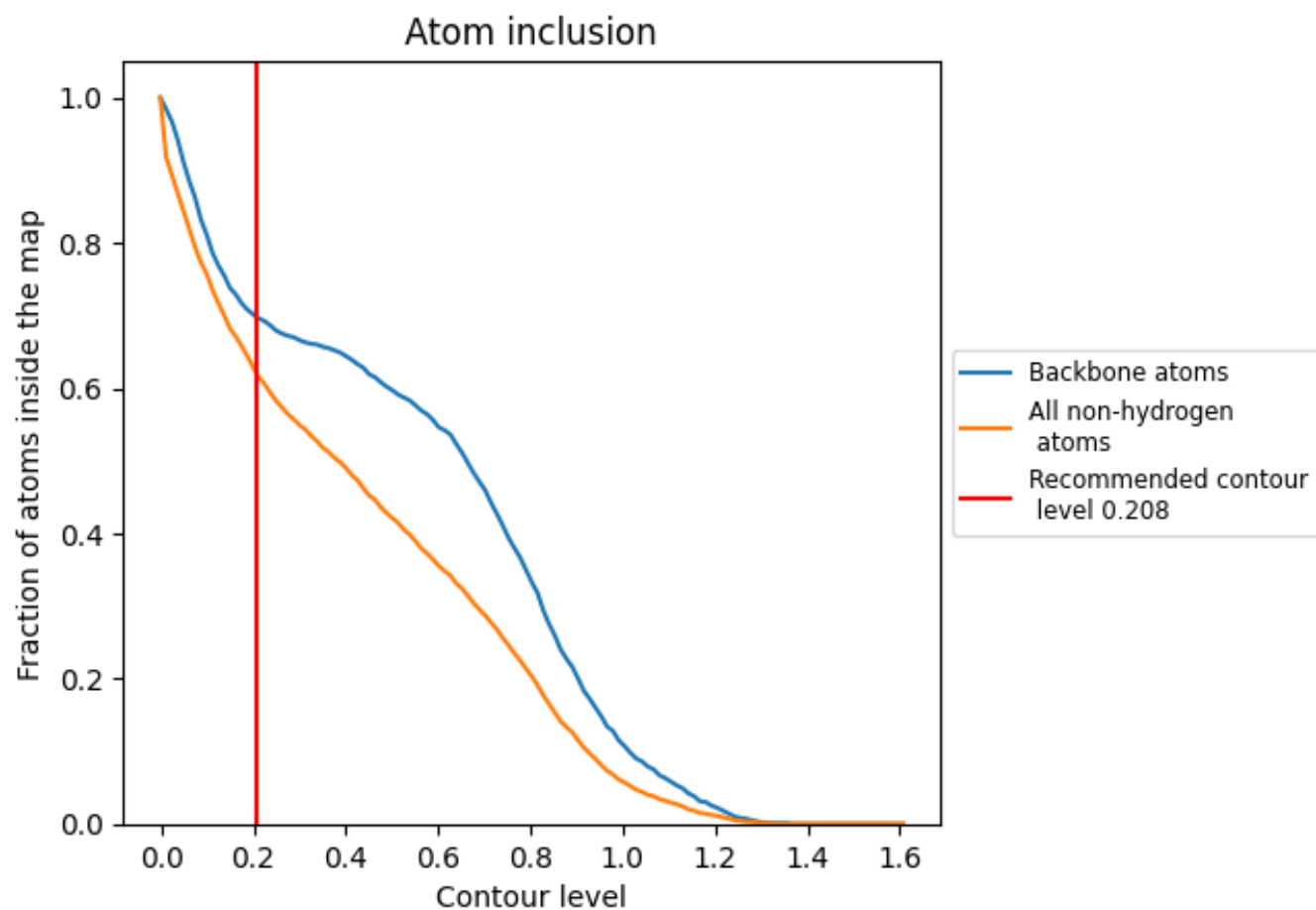



































































## 9.4 Atom inclusion [i](#)



At the recommended contour level, 70% of all backbone atoms, 62% of all non-hydrogen atoms, are inside the map.

## 9.5 Map-model fit summary





























































The table lists the average atom inclusion at the recommended contour level (0.208) and Q-score for the entire model and for each chain.

Chain	Atom inclusion	Q-score
All	 0.6180	 0.4560
0	 0.6960	 0.4340
1	 0.5890	 0.4470
2	 0.6070	 0.4410
3	 0.6250	 0.4830
4	 0.6610	 0.4650
5	 0.6070	 0.4960
6	 0.6610	 0.4530
7	 0.6430	 0.4860
8	 0.6790	 0.4620
9	 0.6070	 0.4940
AA	 0.5710	 0.4100
AB	 0.6070	 0.4550
AC	 0.6250	 0.4570
AD	 0.6790	 0.4560
AE	 0.5890	 0.4730
AF	 0.6610	 0.4660
AG	 0.5710	 0.4510
AH	 0.6250	 0.4480
AI	 0.6250	 0.4820
AJ	 0.6790	 0.4650
AK	 0.6070	 0.5090
AL	 0.6610	 0.4520
AM	 0.5710	 0.4800
AN	 0.6790	 0.4430
AO	 0.5710	 0.5010
AP	 0.6790	 0.4310
AQ	 0.5710	 0.4350
AR	 0.6250	 0.4400
AS	 0.6070	 0.4320
AT	 0.6070	 0.4310
AU	 0.5540	 0.4460
AV	 0.6250	 0.4570
AW	 0.5540	 0.4290
AX	 0.5890	 0.4680



*Continued on next page...*

*Continued from previous page...*

Chain	Atom inclusion	Q-score
AY	 0.6250	 0.4730
AZ	 0.6610	 0.4750
Aa	 0.5710	 0.4880
Ab	 0.6610	 0.4590
Ac	 0.6070	 0.4760
Ad	 0.6250	 0.4400
Ae	 0.6250	 0.4950
Af	 0.6790	 0.4340
Ag	 0.5710	 0.4000
f	 0.5890	 0.4560
g	 0.6250	 0.4340
h	 0.6430	 0.4350
i	 0.5890	 0.4520
j	 0.5890	 0.4740
k	 0.5710	 0.4360
l	 0.5890	 0.4600
m	 0.6070	 0.4530
n	 0.6430	 0.4590
o	 0.5710	 0.4780
p	 0.5890	 0.4590
q	 0.5890	 0.4630
r	 0.6070	 0.4640
s	 0.5890	 0.4610
t	 0.6960	 0.4290
u	 0.5890	 0.4060
v	 0.5890	 0.4280
w	 0.6610	 0.4650
x	 0.6250	 0.4200
y	 0.5890	 0.4690
z	 0.6610	 0.4700